



W
CITY OF PORT ORANGE

1000 CITY CENTER CIRCLE
PORT ORANGE, FLORIDA 32129
TELEPHONE 386-506-5500
FAX 386-756-5290
www.Port-Orange.org

December 13, 2005

Mr. Yuri Ivanenko
Classic Artist Company
P.O. Box 211351
South Daytona Beach, FL 32121-1351

Dear Mr. Ivanenko:

Thank you for your letter of November 28, 2005 regarding your desire to pursue the historic mural project here at City Center.

I am requesting that your project be placed on the agenda of January 24, 2006 for discussion by the Port Orange City Council. The Council is the only body that could respond to your request for joint sponsorship of this effort. During the meeting of January 24th you will have an opportunity to request authorization to proceed with the fund raising effort and permission to send out the letter and project description you have outlined in your letter. Should Council agree to authorize this effort you may then proceed forward at that point in time.

In closing, please be prepared to make a brief five-minute presentation on your project before the City Council on January 24, 2006. Should you have any additional questions, please feel free to contact me at 386-506-5501.

Sincerely,

William R. Whitson
Assistant City Manager

WRW/tml

cc: Mayor Allen Green
Vice Mayor Mary S. Martin
Councilman Dennis Kennedy
Councilman Robert N. Pohlmann
Councilman George Steindorfer
Kenneth W. Parker, City Manager
Margaret Roberts, City Attorney
Kent Donahue, PIO/Grants Coordinator



Tel. 386. 383-5318

E-mail: classicartistus@yahoo.com

P.O. Box 211351 South Daytona, FL 32121-1351

C L A S S I C A R T I S T C O M P A N Y

12/7/05

Ken

FYI.... my
suggestion on this
project is to allow
him to proceed following
a presentation to City
Council & their authority
to proceed.

Any thoughts/ further
direction, please let
me know?

Thanks!

William R. Whitson
Assistant City Manager
1000 City Center Circle
Port Orange, FL

November 28, 2005

Dear William,

Hello. How are you? Here is my letter for the potential sponsors. And I made the flyer for the project. Please, let me know what you think about it all.

Thank you for your time.

Sincerely,

Yuri Ivanenko
Classic Artist Co.
Cell. 386-383-5318
Home. 386-322-9395

Dear Potential Sponsor:

Your city of Port Orange has agreed to sponsor an eye-catching, fun and historical mural on the walls of the City Hall area of Port Orange. The mural is a design concept of Yuri Ivanenko, a Port Orange resident and classically-trained artist who has done other major projects of this type.

The planned mural will have historical significance, as it will reflect the growth and development of the City of Port Orange, and the surrounding area, from its prehistoric beginnings until today. A final section will be dedicated to the future of Port Orange. We can be sure that school classes and Cub Scout dens will visit this mural often, to learn of the history and background of our city.

The mural will include images representative of the several historical eras important to the City of Port Orange, as well as significant historical figures, such as early settlers, who have made valuable contributions to our community. Important buildings, events and activities will also be shown in their historical context.

The mural's images will not only serve as a timeline but as a positive vision of the community, both past and present. To appreciate the mural one would not have to be an art lover. All that would be needed is an appreciation for beauty, aesthetics, and quality. The mural will raise awareness of the rich and vibrant history of the City of Port Orange and foster community pride.

The City of Port Orange is seeking sponsors to help us financially in our mural project, "My Country". For more information about the mural, the artist and how you can help your community, please contact our representative at 386-383-7628. Thank you for your support.

My Country

Mural project

1000 City Center Circle, Port Orange, Florida



Present time (detail)

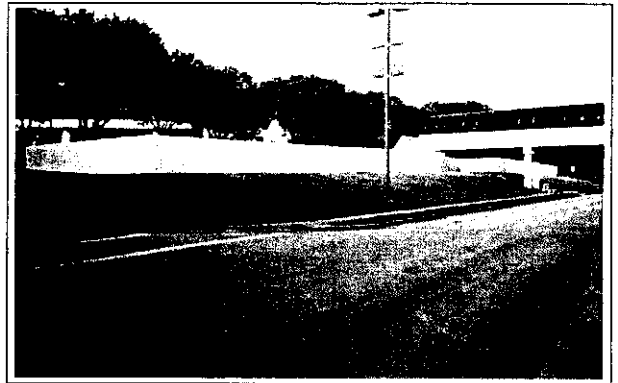

View of City Center (detail)

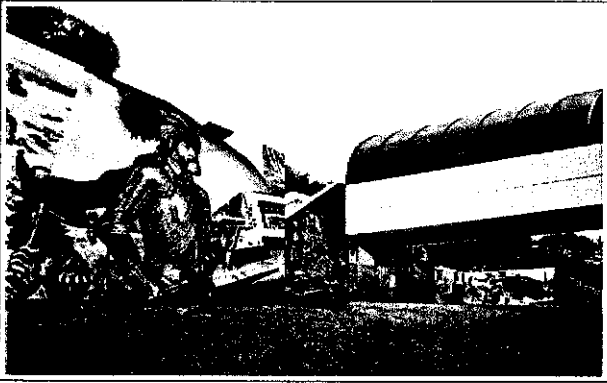

Colonial period (Detail)

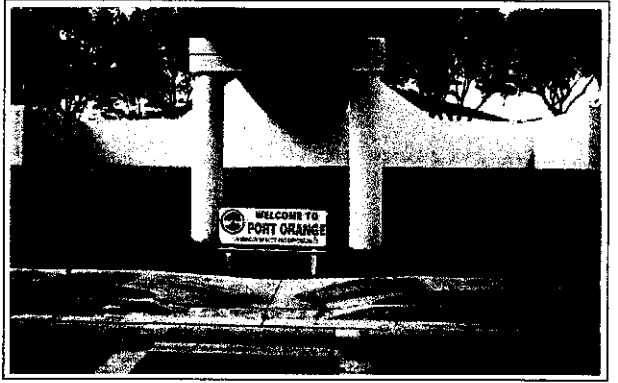

View of City Center (detail)

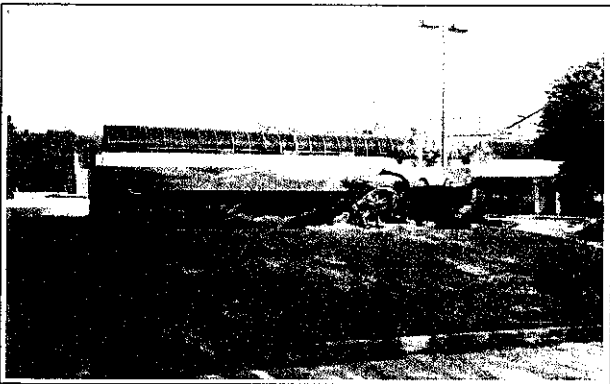

Prehistoric period (detail)

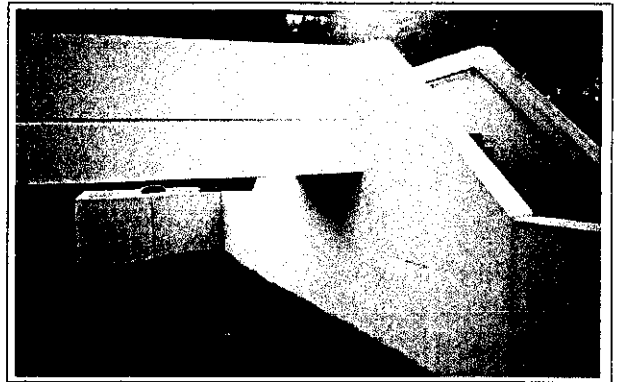

View of City Center (detail)

Main view (detail)

